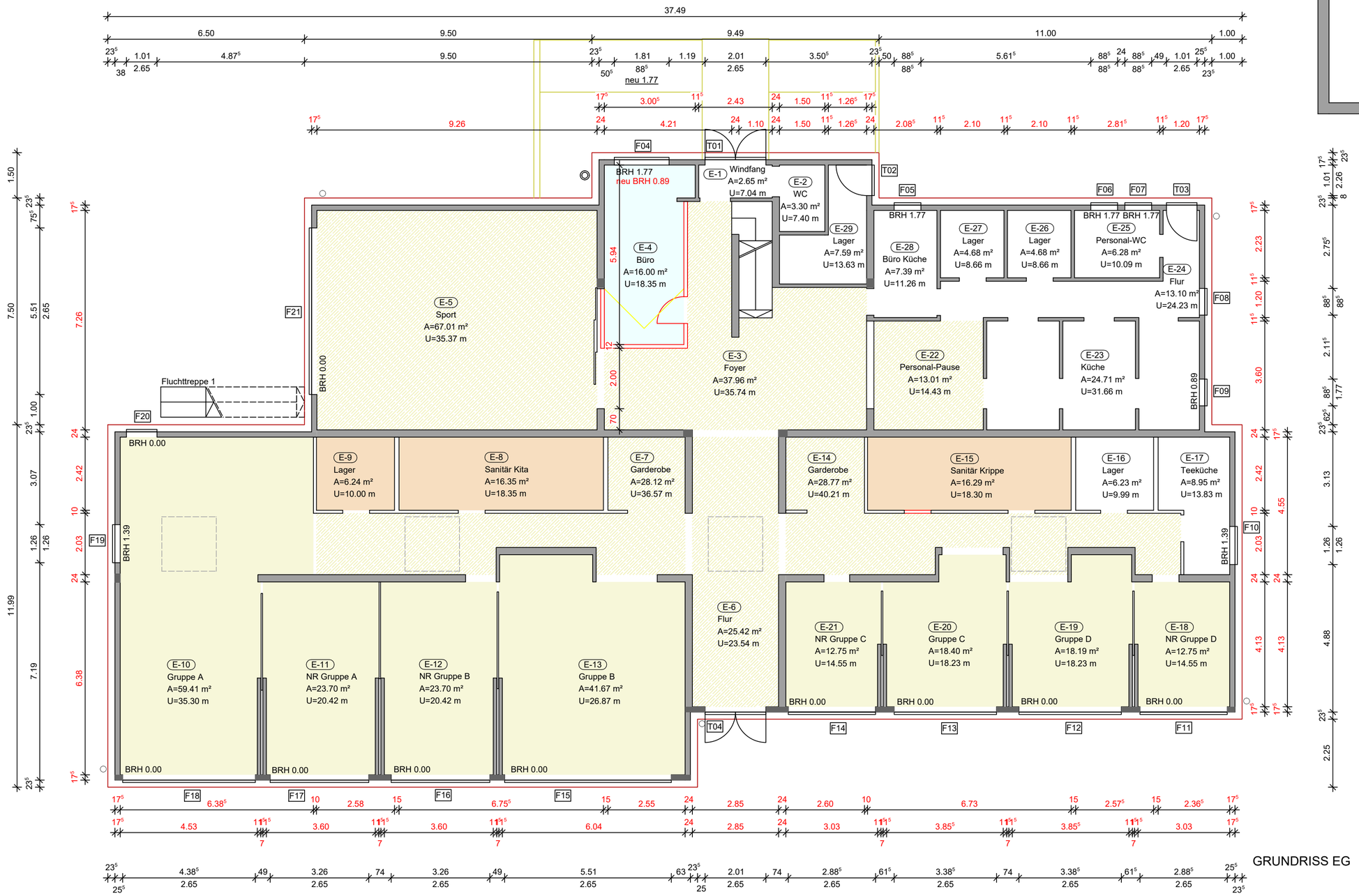


GRUNDRISS EG

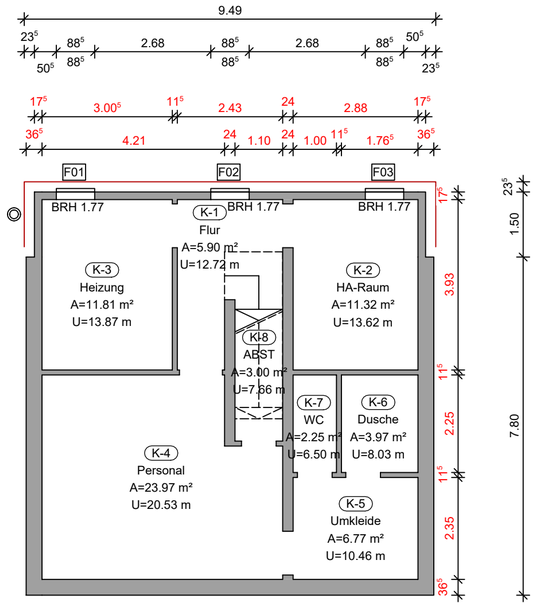


GRUNDRISS KG

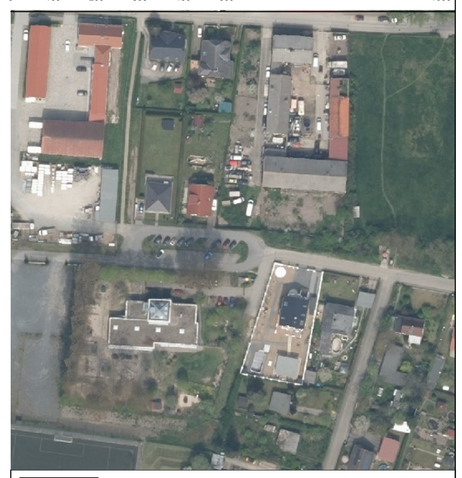

Dipl.-Ing. Architekt Vilco Scholz

die stadtwerkstatt

| | |
|---|---|
| PROJEKT | **KITA ROBIN HOOD** - SANIERUNG<br>Schulstraße 7, 12529 Schönefeld OT Waltersdorf |
| BAUHERR | GEMEINDE SCHÖNEFELD<br>Hans-Grade-Allee 11<br>12529 Schönefeld |
| ARCHITEKT | Susann Fender Dipl.Ing.Architektin<br>die Stadtwerkstatt<br>Lindenstr. 1<br>15755 Teupitz<br>TEL: 03 37 66 / 2 03 87<br>FAX: 03 37 66 / 2 03 88<br>info@die-stadtwerkstatt.de |
| ZEICHNUNG | GRUNDRISS EG + KG — M 1:100 |
| LEISTUNGSPHASE | Ausführungsplanung — INDEX — STAND 30.04.2026 |
| ÄNDERUNGEN | Vorabzug — AP - 01 |

H/B = 420 / 594 (0.25m²)

Allplan 2025